

# 1

## **MACKLEY, Jeremiah**

Gender: Male  
Surname: Mackley (Mockley)  
Given name: Jeremiah  
Birth date: 1 June 1799  
Birth place: Adams County, Pennsylvania  
Father: Mackley, Johannes  
Mother: Reed, Magdelene Deborah  
Spouse: Oyler, Sarah  
Marriage date: 5 September 1822  
Death date: February 1841

Comments: Jeremiah was on the Kirtland High Council in 1836. He was in Missouri in 1839. He was ordained a seventy.

Sources: International Genealogical Index; Ancestry.com; Rowena Miller Files, Lands and Records Office, Nauvoo Restoration, Inc.; Black and Black, *Annotated Record of Baptisms for the Dead, 1840-1845, Nauvoo, Hancock, Illinois*, 4:2283-83; Black, *Membership of the Church of Jesus Christ of Latter-day Saints, 1830-1848*, 29:65-66; Black, *Nauvoo Seventy Membership: Annotated Index*.

*Grantor*: William Card

*Residence*: Hancock County, Illinois

*Grantee*: Jeremiah Mackley

*Residence*: Hancock County, Illinois

*Transaction Date*: 6 June 1840

*Considerations*: \$150.00

*Land Parcel*: Northeast/4 Northwest/4 Section 5 Township 6 North Range 8 West

*Acknowledged*: 6 June 1840, Daniel H. Wells, Justice of the Peace, Hancock County, Illinois

*Comments*: Interest 3%; due \$50.00 six months; \$100.00 12 months; released in margin 4 May 1841 in full \$102.75.

*Source*: Hancock County Bonds and Mortgages, book 1 page #12-13 entry #11 (6 June 1840)

## **MAGINN, Eli P.**

Gender: Male  
Surname: Maginn  
Given name: Eli  
Middle name: P.  
Birth date: 1817  
Spouse: Ricketson, Abigail S.  
Marriage date: 27 January 1844  
Marriage place: New Bedford, Bristol, Massachusetts  
Death date: 27 April 1844  
Death place: Lowell, Middlesex, Massachusetts

Comments: Eli was mentioned on the Continuing Church Record in Nauvoo.

## SECTIONS IN A TOWNSHIP

2

6	5	4	3	2	1
7	8	9	10	11	12
18	17	16	15	14	13
19	20	21	22	23	24
30	29	28	27	26	25
31	32	33	34	35	36

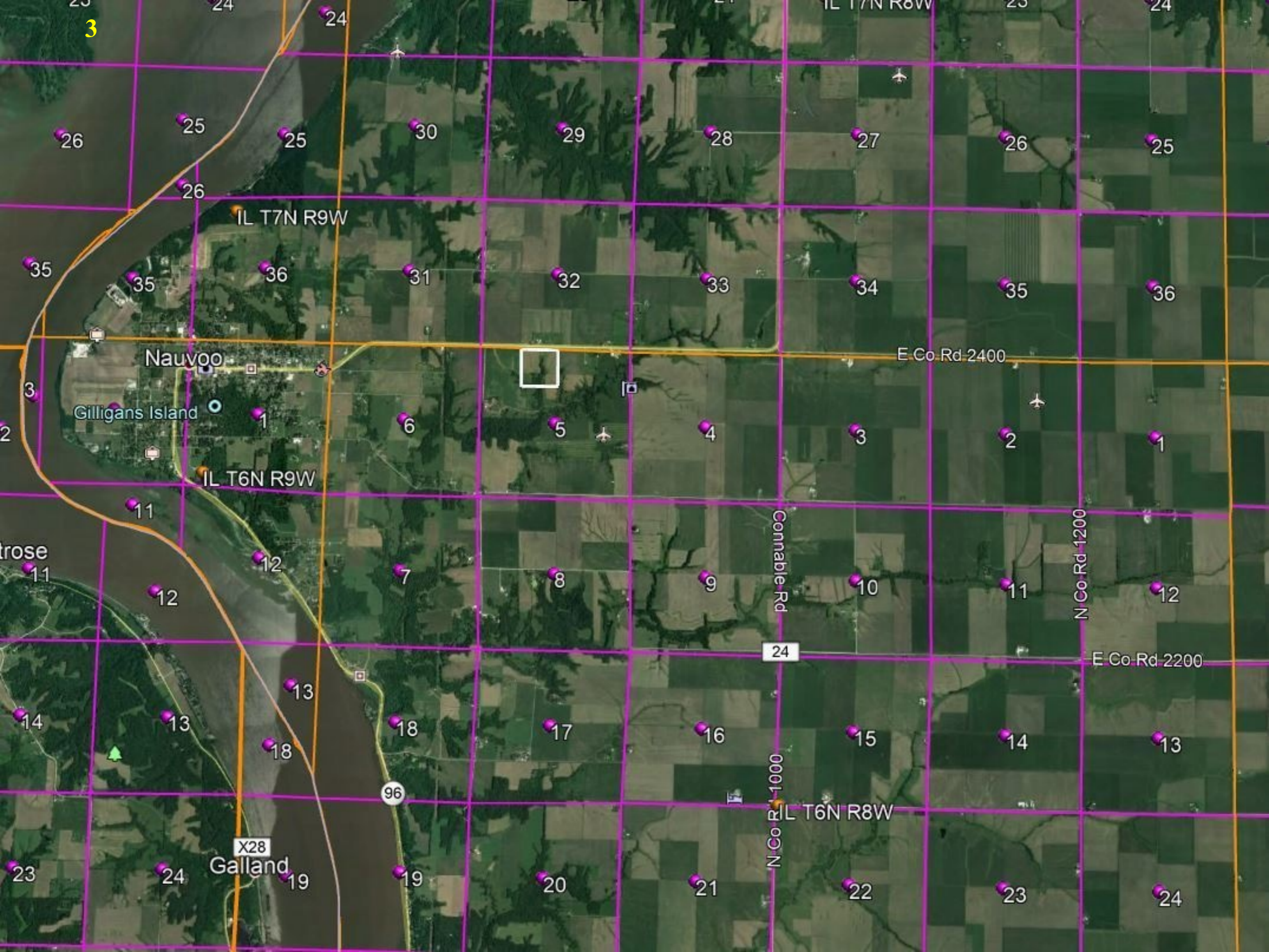

4



Nauvoo

Gilligans Island

Casper St

X28  
Galland

96

24

Connable Rd

N Co Rd 1000

N Co Rd 1200

E Co Rd 2400

E Co Rd 2200

5



E Co Rd 2400

96

