

|s0 Fordham, Elijah Male # Print-Date: 1-25-88
 Reference: Nauvoo Temple Endowment Register 1845-46
 Family Group Sheet-Self
 Book of Patriarchal Blessings Index
 A Profile of ...Camp, 1830-39. Backman, Jr., Milton V.
 Temple Patron Notification Reference
 Pioneers and Prominent Men of Utah. Esshom, Frank. 1913
 Page: 875
 Far West Record by Don Cannon
 Page: 102
 Kirtland High Council Minute Book
 Page: 3
 Utah Federal Census; Year: 1860, 1870
 Mormons and Their Neighbors. Wiggins, Marvin
 Nauvoo Social History Project. Smith, James
 Illinois, Nauvoo City Tax Lists 1841-44
 Nauvoo Federal Census; Year: 1842
 Half Breed Tract Federal Census 1840
 Utah Federal Census; Year: 1851
 Temple Index Bureau
 Salt Lake 3rd and 17th Ward Records
 The Utah Genealogical and Historical magazine
 Volume: 29 Page: 135

|s1 Birth-Data

Birth-Date: April 12, 1798
 Reference: Nauvoo Temple Endowment Register 1845-46
 Temple Index Bureau

Birth-Place: New York City, New York, NY, USA
 Reference: Nauvoo Temple Endowment Register 1845-46
 Temple Index Bureau
 Family Group Sheet-Self
 Pioneers and Prominent Men of Utah. Esshom, Frank. 1913
 Page: 875

Birth-Date-Variant: March 8, 1798
 Reference: Pioneers and Prominent Men of Utah. Esshom, Frank. 1913
 Page: 875
 Family Group Sheet-Self

|s2 Parents-Data

Father's-Name: Fordham, George
 Reference: A Profile of ...Camp, 1830-39. Backman, Jr., Milton V.
 Temple Index Bureau
 Family Group Sheet-Self
 Pioneers and Prominent Men of Utah. Esshom, Frank. 1913
 Page: 875

Mother's-Name: Baker, Mary
 Reference: Pioneers and Prominent Men of Utah. Esshom, Frank. 1913
 Page: 875

Family Group Sheet-Self
A Profile of ...Camp, 1830-39. Backman, Jr., Milton V.
Temple Index Bureau

|s3 **Marriage-Number: 1**
Spouse's-Name: Fisher, Jane Ann
Reference: Family Group Sheet-Self
Pioneers and Prominent Men of Utah. Esshom, Frank. 1913
Page: 875

Marriage-Date: November 23, 1822
Reference: Family Group Sheet-Self
Temple Index Bureau

Family-Reference for Children: Pioneers and Prominent Men of Utah.
Esshom, Frank. 1913
Page: 875

Children's-Data:
Child-Number: 1
Fordham, Anne Eliza

Child-Number: 2
Fordham, George

|s4 **Marriage-Number: 2**
Spouse's-Name: Fisher, Bethiah
Reference: Family Group Sheet-Self
Temple Index Bureau
Pioneers and Prominent Men of Utah. Esshom, Frank. 1913
Page: 875

Marriage-Date: April 12, 1830
Reference: Family Group Sheet-Self
Temple Index Bureau

Family-Reference for Children: Pioneers and Prominent Men of Utah.
Esshom, Frank. 1913
Page: 875

Children's-Data:
Child-Number: 1
Fordham, Bathiah

Child-Number: 2
Fordham, Mormon

|s5 **Marriage-Number: 3**
Spouse's-Name: Chaffee, Anna Bibbins
Reference: Family Group Sheet-Self
Pioneers and Prominent Men of Utah. Esshom, Frank. 1913
Page: 875

Nauvoo Temple Endowment Register 1845-46
Temple Index Bureau
A Profile of ...Camp, 1830-39. Backman, Jr., Milton V.

Marriage-Date: October 3, 1838
Reference: Family Group Sheet-Self
Temple Index Bureau
A Profile of ...Camp, 1830-39. Backman, Jr., Milton V.

Marriage-Place: Ashford, Windham, CT, USA
Reference: Family Group Sheet-Self
A Profile of ...Camp, 1830-39. Backman, Jr., Milton V.

Family-Reference for Children: Family Group Sheet-Self
Pioneers and Prominent Men of Utah. Esshom, Frank. 1913
Page: 875

Children's-Data:

Child-Number: 1
Fordham, Lydia Lovina
Birth-Date: July 28, 1839
Birth-Place: New York City, New York, NY, USA

Child-Number: 2
Fordham, Amos Pier
Birth-Date: January 4, 1841
Birth-Place: New York City, New York, NY, USA

Child-Number: 3
Fordham, Anna Maria
Birth-Date: May 21, 1844
Birth-Place: Nauvoo, Hancock, IL, USA

Child-Number: 4
Fordham, Joseph
Birth-Date: November 21, 1846
Birth-Place: Nauvoo, Hancock, IL, USA

Child-Number: 5
Fordham, Mary Louisa
Birth-Date: December 1, 1848
Birth-Place: Missouri, USA

Child-Number: 6
Fordham, Emily Adelia
Birth-Date: December 8, 1850
Birth-Place: Salt Lake City, Salt Lake, UT, USA

|s5 Marriage-Number: 4
Spouse's-Name: Brooks, Clarrisa
Reference: Family Group Sheet-Self
Temple Index Bureau

Spouse's-Name-Variant: Fosdick, Clarissa
Reference: Family Group Sheet-Self

Marriage-Date: February 6, 1846
Reference: Family Group Sheet-Self
Temple Index Bureau

|s5 Marriage-Number: 5

Spouse's-Name: Hughes, Elizabeth
Reference: Family Group Sheet-Self
Temple Index Bureau
Pioneers and Prominent Men of Utah. Esshom, Frank. 1913
Page: 875

Marriage-Date: March 21, 1856
Reference: Family Group Sheet-Self
Temple Index Bureau

Family-Reference for Children: Pioneers and Prominent Men of Utah.
Esshom, Frank. 1913
Page: 875
Family Group Sheet-Self

Children's-Data:

Child-Number: 1
Fordham, Elizabeth Mary
Birth-Date: June 1860
Birth-Place: Salt Lake City, Salt Lake, UT, USA

|s5 Marriage-Number: 6

Spouse's-Name: McCauslin, Jane
Reference: Family Group Sheet-Self

Spouse's-Name-Variant: McAuslan, Jane Marshall
Reference: Pioneers and Prominent Men of Utah. Esshom, Frank. 1913
Page: 875
Temple Index Bureau
Family Group Sheet-Self

Marriage-Date: April 1, 1856
Reference: Family Group Sheet-Self
Pioneers and Prominent Men of Utah. Esshom, Frank. 1913
Page: 874

Marriage-Place: Salt Lake City, Salt Lake, UT, USA
Reference: Family Group Sheet-Self

Family Reference for Children: Family Group Sheet-Self
Pioneers and Prominent Men of Utah.
Esshom, Frank. 1913
Page: 875

Children's-Data:
Child-Number: 1
Fordham, William Elijah
Birth-Date: January 5, 1857

|s5 Marriage-Number: 7
Spouse's-Name: Brown, Amelia
Reference: Family Group Sheet-Self

Spouse's-Name-Variant: Spencer, Amelia
Reference: Pioneers and Prominent Men of Utah. Esshom, Frank. 1913
Page: 875

Marriage-Date: April 6, 1856
Reference: Family Group Sheet-Self

Marriage-Place: Salt Lake City, Salt Lake, UT, USA
Reference: Pioneers and Prominent Men of Utah. Esshom, Frank. 1913
Page: 875

|s6 Death-Data:
Death-Date: September 9, 1879
Reference: A Profile of ...Camp, 1830-39. Backman, Jr., Milton V.
Family Group Sheet-Self

Death-Place: Wellsville, Cache, UT, USA
Reference: Family Group Sheet-Self
A Profile of ...Camp, 1830-39. Backman, Jr., Milton V.

Burial-Date: September 11, 1879
Reference: Temple Patron Notification Reference
Family Group Sheet-Self

Burial-Place: Wellsville, Cache, UT, USA
Reference: Family Group Sheet-Self

|s7 Church-Ordinance-Data:
Baptism
Baptism-Date/Place: September 23, 1855
Reference: Nauvoo Temple Endowment Register 1845-46
Family Group Sheet-Self

Patriarchal-Blessing
Patriarchal-Date/Place: 1836; Kirtland, Geauga, OH, USA
Officiator: Joseph Smith, Sr.
Reference: Book of Patriarchal Blessings Index

High-Priest
Reference: Nauvoo Temple Endowment Register 1845-46

|s8 Temple-Ordinance-Data:

Endowment

Temple: Nauvoo, Hancock, IL, USA

Date: December 17, 1845

Reference: Nauvoo Temple Endowment Register 1845-46
Temple Index Bureau

Endowment

Date: December 12, 1845

Reference: Family Group Sheet-Self

Sealing-to-Parents

Temple: Provo, Utah, UT, USA

Reference: Temple Patron Notification Reference

Sealing-to-Spouse #3

Temple: Nauvoo, Hancock, IL, USA

Date: January 16, 1846

Reference: Family Group Sheet-Self

Sealing-to-Spouse #3

Date: February 3, 1846

Reference: Temple Index Bureau

(Sealings for Spouse #3 CANCELLED - October 29, 1851)
Reference: Family Group Sheet-Self

Sealing-to-Spouse #5

Temple: Endowment House in Salt Lake City

Date: April 1, 1856

Reference: Family Group Sheet-Self

(Sealing for Spouse #5 CANCELLED - April 6, 1862)
Reference: Family Group Sheet-Self

Sealing-to-Spouse #6

Temple: Endowment House in Salt Lake City

Date: April 1, 1856

Reference: Family Group Sheet-Self

(Sealing and Marriage for Spouse #6 CANCELLED - July 30, 1858)
Reference: Family Group Sheet-Self

Sealing-to-Spouse#7

Temple: Endowment House in Salt Lake City

Date: April 1, 1856

Reference: Family Group Sheet-Self

|s10 Residency-Data:

Nauvoo, Hancock, IL, USA; 1841-43

Reference: Illinois, Nauvoo City Tax Lists 1841-44
Nauvoo Federal Census; Year: 1842

Missouri, USA
Reference: Missouri Listing

Half Breed Tract; 1840
Reference: Half Breed Tract Federal Census 1840

Salt Lake City, Salt Lake, UT, USA; 1850, 1860, 1870
Reference: Utah Federal Census; Year: 1851, 1860, 1870
Pioneers and Prominent Men of Utah. Esshom, Frank. 1913
Page: 875

|s11 Vocation-Data:
Lumberdealer; 1860, Carpenter; 1870
Reference: Utah Federal Census; Year: 1860, 1870

|s12 Comments: #1
1. Elijah assisted in building the temples at Kirtland and Nauvoo.
He was a member of the Nauvoo Legion.
Reference: Pioneers and Prominent Men of Utah. Esshom, Frank. 1913
Page: 875

|s13 Comments: #2
1. In 1860, Elijah had a household of 9, \$2000 of real wealth and
\$300 of personal wealth.
2. In 1870, Elijah had a household of 1, no real or personal wealth.
Reference: Utah Federal Census; Year: 1860, 1870

|s0 Fordham, George Male # Print-Date: 1-25-88
Single Reference: Nauvoo: Early Mormon...Series 1839-46.
Platt, Lyman. 1980

|s12 Comments: #1

1. George was a member of the Nauvoo 2nd Ward.

|s0 Fordham, George Fisher Male # Print-Date: 1-25-88
Reference: Nauvoo Temple Endowment Register 1845-46
A Profile of ...Camp, 1830-39. Backman, Jr., Milton V.
Family Group Sheet-Self
Family Group Sheet-Father
Temple Index Bureau

|s1 Birth-Data
Birth-Date: April 21, 1825
Reference: Nauvoo Temple Endowment Register 1845-46
Temple Index Bureau

Birth-Place: New York City, New York, NY, USA
Reference: Nauvoo Temple Endowment Register 1845-46
Temple Index Bureau

|s2 Parents-Data
Father's-Name: Fordham, Elijah
Reference: A Profile of ...Camp, 1830-39. Backman, Jr., Milton V.
Temple Index Bureau
Family Group Sheet-Father

Mother's-Name: Fisher, Jane Ann
Reference: A Profile of ...Camp, 1830-39. Backman, Jr., Milton V.
Temple Index Bureau
Family Group Sheet-Father

|s3 Marriage-Number: 1
Spouse's-Name: Elrick, Serene
Reference: A Profile of ...Camp, 1830-39. Backman, Jr., Milton V.

Spouse's-Name-Variant: Elrich, Serene
Reference: Temple Index Bureau

Marriage-Date: June 24, 1853
Reference: A Profile of ...Camp, 1830-39. Backman, Jr., Milton V.

Marriage-Place: Birmingham, Van Buren, IA, USA
Reference: A Profile of ...Camp, 1830-39. Backman, Jr., Milton V.
Family Group Sheet-Father

Marriage-Date-Variant: June 29, 1853
Reference: Temple Index Bureau

Family-Reference for Children: Family Group Sheet-Self

Children's-Data:
Child-Number: 1
Fordham, James Julian Victor
Birth-Date: July 24, 1854
Birth-Place: Birmingham, Van Buren, IA, USA

Child-Number: 2
Fordham, Bert
Birth-Date: April 13, 1857
Birth-Place: Hartford, Warren, IA, USA

Child-Number: 3
Fordham, Rosetta
Birth-Date: May 8, 1860
Birth-Place: Indianola, Warren, IA, USA

Child-Number: 4
Fordham, John Fremont
Birth-Date: August 2, 1861
Birth-Place: Indianola, Warren, IA, USA

Child-Number: 5
Fordham, Mary Helen
Birth-Date: December 27, 1863
Birth-Place: Indianola, Warren, IA, USA

Child-Number: 6
Fordham, Charles Elsworth
Birth-Date: September 13, 1865
Birth-Place: Indianola, Warren, IA, USA

Child-Number: 7
Fordham, Minnie Dell
Birth-Date: October 6, 1868
Birth-Place: Indianola, Warren, IA, USA

|s6 Death-Data:
Death-Date: October 2, 1922
Reference: A Profile of ...Camp, 1830-39. Backman, Jr., Milton V.
Temple Index Bureau
Death-Place: Franklin, Oneida, ID, USA
Reference: A Profile of ...Camp, 1830-39. Backman, Jr., Milton V.

|s7 Church-Ordinance-Data:
Baptism
Baptism-Date/Place: 1833
Reference: Temple Index Bureau
Family Group Sheet-Self

Seventy
Reference: Nauvoo Temple Endowment Register 1845-46

|s8 Temple-Ordinance-Data:
Baptism
Temple: Salt Lake City, Salt Lake, UT, USA
Date: August 30, 1967
Reference: Temple Index Bureau

Endowment

Temple: Nauvoo, Hancock, IL, USA

Date: January 8, 1846

Reference: Nauvoo Temple Endowment Register 1845-46
Temple Index Bureau

Sealing-to-Spouse

Temple: Logan, Cache, UT, USA

Date: June 20, 1951

Reference: Family Group Sheet-Self

Sealing-to-Parents

Temple: Logan, Cache, UT, USA

Date: January 17, 1895

Reference: Family Group Sheet-Father
Family Group Sheet-Self

|s0 Fordham, Joseph Male # Print-Date: 1-25-88

Reference: Family Group Sheet-Father
Family Group Sheet-Self
Nauvoo Social History Project. Smith, James
Utah Federal Census; Year: 1851
Temple Index Bureau

|s1 Birth-Data

Birth-Date: November 21, 1846
Reference: Family Group Sheet-Father
Temple Index Bureau
Family Group Sheet-Self

Birth-Place: Nauvoo, Hancock, IL, USA
Reference: Family Group Sheet-Father

Birth-Date-Variant: November 21, 1847
Reference: Family Group Sheet-Self

Birth-Place-Variant: Des Moines, Polk, IA, USA
Reference: Family Group Sheet-Self

Birth-Place-Variant: Nebraska, USA
Reference: Temple Index Bureau

|s2 Parents-Data

Father's-Name: Fordham, Elijah
Reference: Family Group Sheet-Father
Temple Index Bureau
Family Group Sheet-Self

Mother's-Name: Chaffee, Anna Bibbins
Reference: Family Group Sheet-Self
Family Group Sheet-Father
Temple Index Bureau

|s3 Marriage-Number: 1

Spouse's-Name: Bleak, Mary Moore
Reference: Family Group Sheet-Self

Spouse's-Name-Variant: Blake, Mary
Reference: Family Group Sheet-Father
Temple Index Bureau

Marriage-Date: July 10, 1870
Reference: Family Group Sheet-Self

Marriage-Place: Salt Lake City, Salt Lake, UT, USA
Reference: Family Group Sheet-Self

Family-Reference for Children: Family Group Sheet-Self

Children's-Data:

Child-Number: 1
Fordham, Mary Bleak
Birth-Date: March 23, 1871
Birth-Place: St. George, Washington, UT, USA

Child-Number: 2
Fordham, Grace
Birth-Date: October 21, 1873
Birth-Place: Pine Valley, Washington, UT, USA

Child-Number: 3
Fordham, Emily Adelia
Birth-Date: December 18, 1875
Birth-Place: Pine Valley, Washington, UT, USA

Child-Number: 4
Fordham, Nellie
Birth-Date: January 19, 1877
Birth-Place: Pine Valley, Washington, UT, USA

Child-Number: 5
Fordham, Lillie
Birth-Date: February 29, 1880
Birth-Place: Escalante, Garfield, UT, USA

Child-Number: 6
Fordham, Joseph Elijah
Birth-Date: October 2, 1882
Birth-Place: Escalante, Garfield, UT, USA

Child-Number: 7
Fordham, Amos Pierre
Birth-Date: March 11, 1886
Birth-Place: Escalante, Garfield, UT, USA

|s4

Marriage-Number: 2

Spouse's-Name: Graff, Emma Barbara
Reference: Family Group Sheet-Self

Marriage-Date: July 10, 18--
Reference: Family Group Sheet-Self

Marriage-Place: St. George, Washington, UT, USA
Reference: Family Group Sheet-Self

Family-Reference for Children: Family Group Sheet-Self

Children's-Data:

Child-Number: 1
Fordham, Carl Emil
Birth-Date: October 13, 1887

Birth-Place: Escalante, Garfield, UT, USA

Child-Number: 2

Fordham, George Albert

Birth-Date: August 29, 1889

Birth-Place: Escalante, Garfield, UT, USA

Child-Number: 3

Fordham, John Eugene

Birth-Date: October 18, 1891

Birth-Place: Escalante, Garfield, UT, USA

|s5 Marriage-Number: 3

Spouse's-Name: Durfee, Susannah Deaton
Reference: Family Group Sheet-Self

|s6 Death-Data:

Death-Date: August 3, 1929

Reference: Family Group Sheet-Self

Death-Place: Salina, Sevier, UT, USA

Reference: Family Group Sheet-Self

Burial-Date: August 5, 1929

Reference: Family Group Sheet-Self

Burial-Place: Salina, Sevier, UT, USA

Reference: Family Group Sheet-Self

|s7 Church-Ordinance-Data:

Baptism

Baptism-Date/Place: 1856

Reference: Temple Index Bureau

Family Group Sheet-Self

|s8 Temple-Ordinance-Data:

Baptism

Temple: Salt Lake City, Salt Lake, UT, USA

Date: August 30, 1967

Reference: Family Group Sheet-Father

Temple Index Bureau

Endowment

Date: May 3, 1869

Reference: Family Group Sheet-Father

Family Group Sheet-Self

Temple Index Bureau

Born-in-the-Covenant

Reference: Family Group Sheet-Father

|s10 Residency-Data:

Utah; 1850

Reference: Utah Federal Census; Year: 1851

St. George, Washington, UT, USA; 1871

Reference: Family Group Sheet-Self

Pine Valley, Washington, UT, USA; 1873-1877

Reference: Family Group Sheet-Self

Escalante, Garfield, UT, USA; 1880-1891

Reference: Family Group Sheet-Self

|s0 Fordham, Lydia Lovina Female #
Single Reference: Family Group Sheet-Father

Print-Date: 1-25-88

|s1 Birth-Data

Birth-Date: July 28, 1839

Birth-Place: New York City, New York, NY, USA

|s2 Parents-Data

Father's-Name: Fordham, Elijah

Mother's-Name: Chaffee, Anna Bibbins

|s6 Death-Data:

Death-Date: July 28, 1839

|s8 Temple-Ordinance-Data:

Age-of-Accountability

Sealing-to-Parents

Temple: Salt Lake City, Salt Lake, UT, USA

Date: November 6, 1944

|s0 Fordham, Mary Louisa Female # Print-Date: 1-25-88
Single Reference: Family Group Sheet-Father

|s1 Birth-Data
Birth-Date: December 1, 1848
Birth-Place: Missouri, USA

|s2 Parents-Data
Father's-Name: Fordham, Elijah
Mother's-Name: Chaffee, Anna Bibbins

|s6 Death-Data:
Death-Date: June 15, 1850

|s8 Temple-Ordinance-Data:
Age-of-Accountability
Born-in-the-Covenant

|s0 Fordham, Pierre Male # Print-Date: 1-25-88

Reference: Nauvoo: Early Mormon...Series 1839-46.

Platt, Lyman. 1980

Nauvoo Social History Project. Smith, James

Nauvoo Federal Census; Year: 1842

|s10 Residency-Data:

Nauvoo, Hancock, IL, USA; 1842

Reference: Nauvoo Federal Census; Year: 1842

|s12 Comments: #1

1. Pierre was a member of the Nauvoo 2nd Ward.

Reference: Nauvoo: Early Mormon...Series 1839-46.

Platt, Lyman. 1980

APPANOOSE

T. 7 N.-R. 8 W.

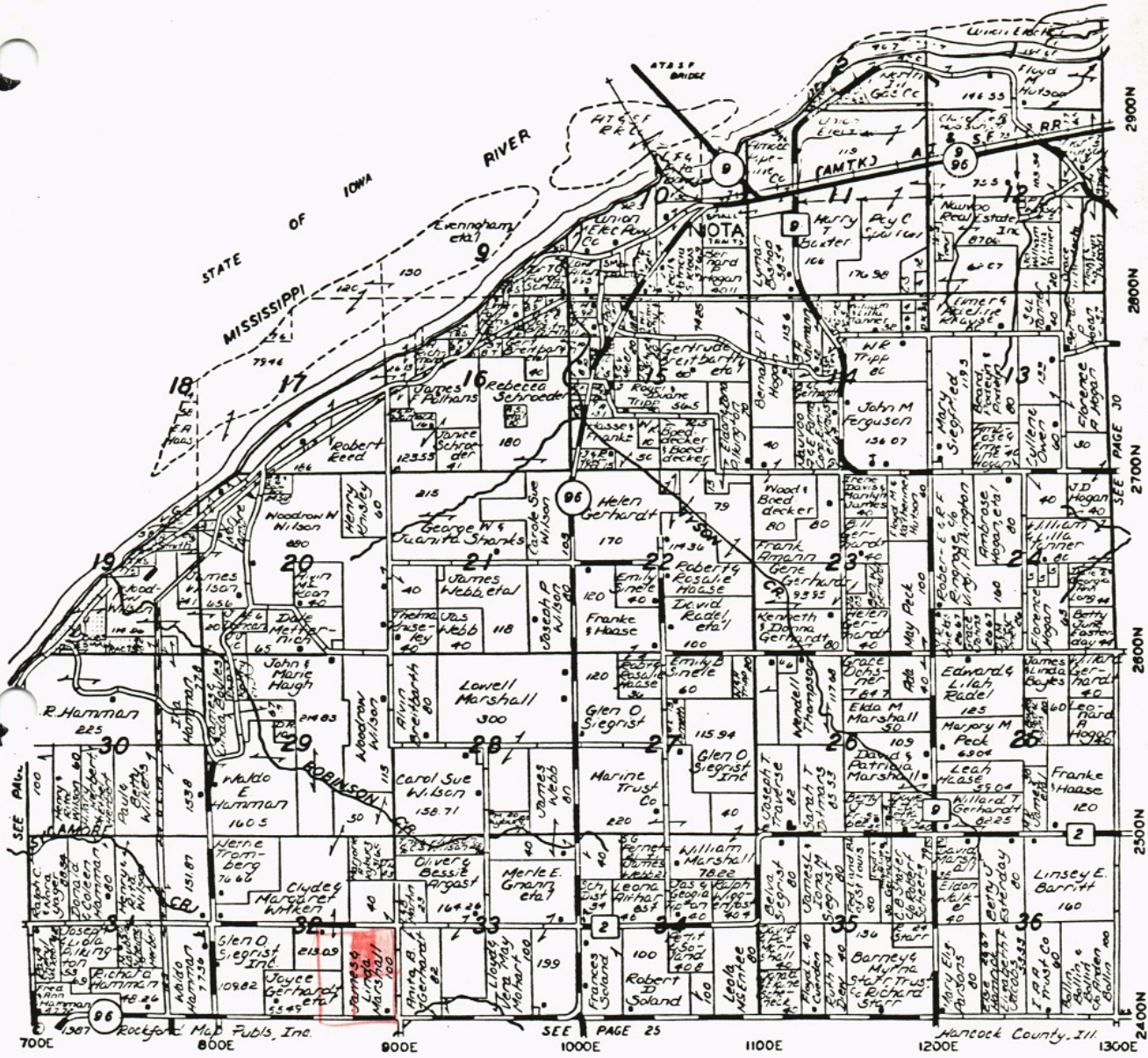

700E 1307E 800E 900E 1000E 1100E 1200E 1300E
SEE PAGE 25
Hancock County, Ill.

John Fordham

RAMUS WEBSTER T6R5
MAREDONIA FOUNTAIN GREEN TWP. Sec 32
Scale 300ft. to 1 inch

Pardon Hobard
16

M. Robinson
56.76

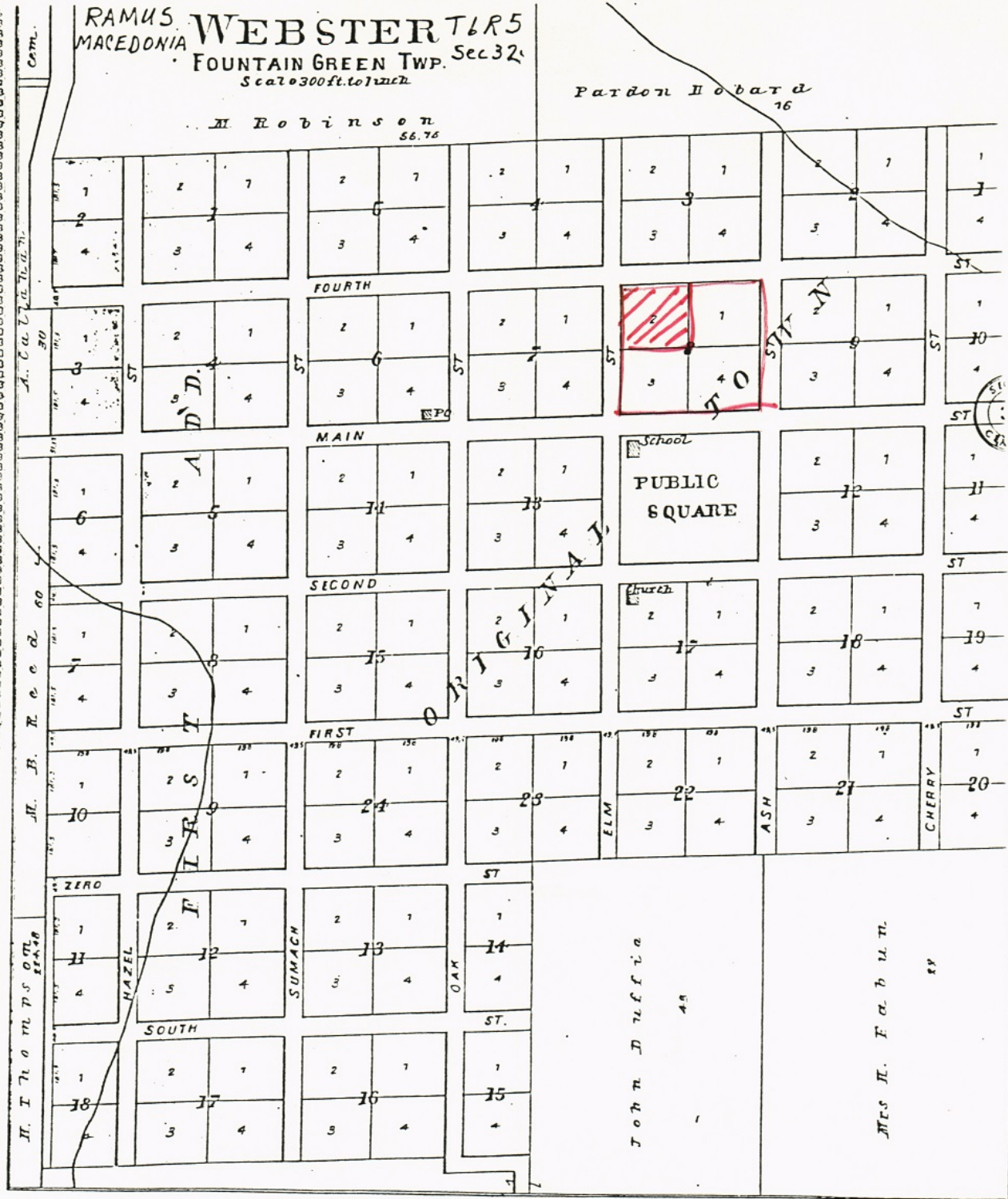

John C. Utkin
80350

ADBIAN
ROCK CREEK TWP.
Scale 300ft. to 1 inch



MAP

OF

HANCOCK COUNTY

STATE OF

ILLINOIS.

Mormon
Ownership
1843 1846

Drawn from Original Survey by
Messrs Hill, Ripley & Campbell.

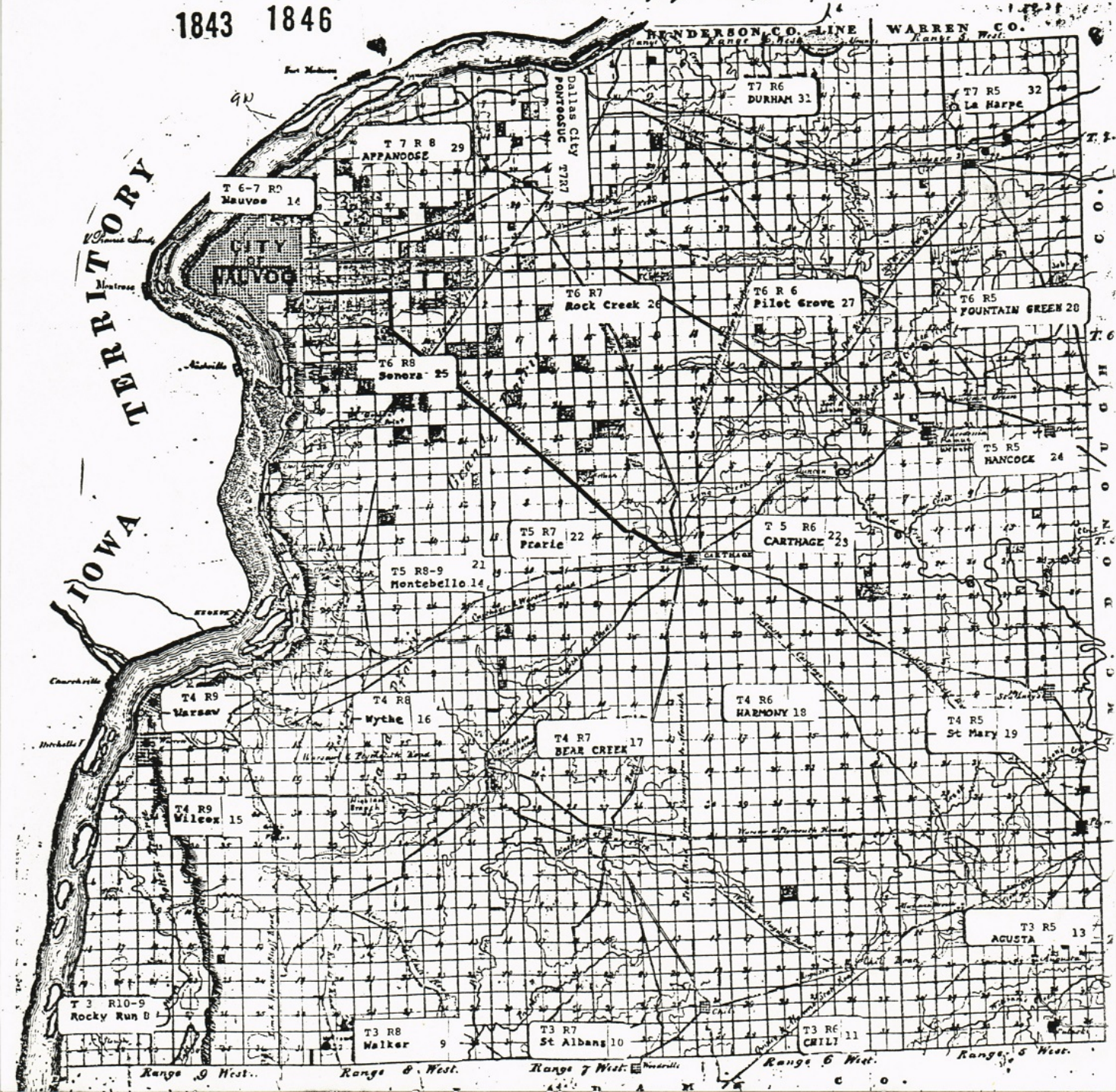

NAUVOO TEMPLE ENDOWMENT REGISTER
(Chronological Listing)

(22)

December 1, 1845

First Company (continued)

Name	Priest- hood or sex	Birth Data				Temple Ordinance Dates		Comments and Additional Information
		Date	Town	County	State	Washing and Anointing	Endowment	
6. Fordham, Elijah	h.p.	12 Apr 1798 ³	New York	New York	New York	17 Dec 1845	17 Dec 1845	
7. Fordham, Anna B.	f	24 Mar 1811	Ashford	Windham	Connecticut	17 Dec 1845	17 Dec 1845	Anna Bibbins Chaffell in slg rec.
<u>Second Company</u>								